

Sealed Bid for Land to Cash Rent for the 2016 & 2017 Crop Year

180 Tillable Acres - CSR 2 = 68.8

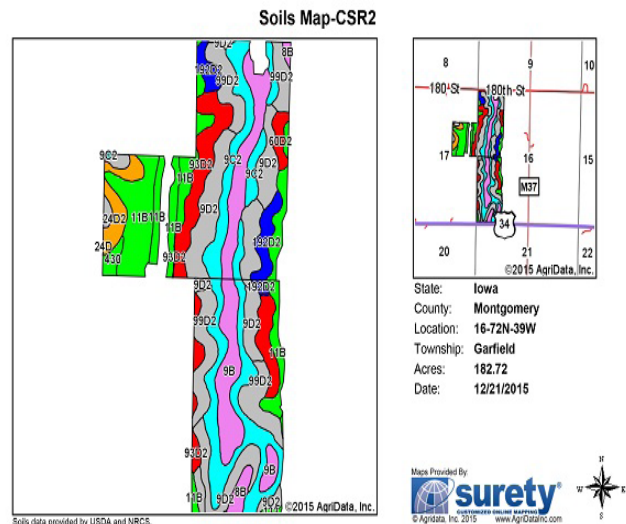
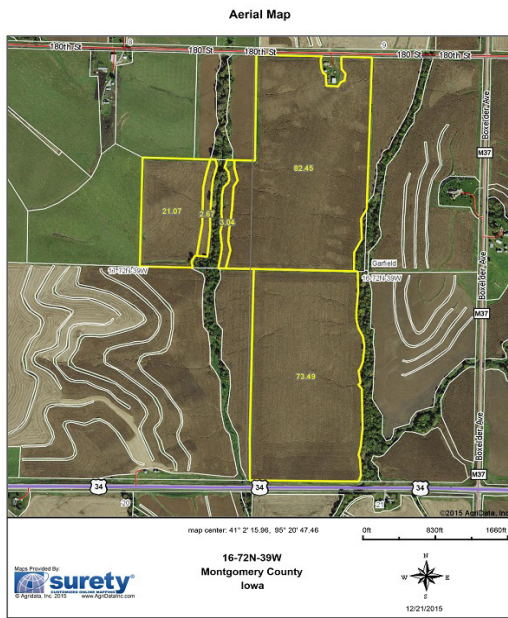

2 YEAR LEASE - LAND IS LOCATED IN MONTGOMERY COUNTY, IA. SECTION 16 IN GARFIELD TOWNSHIP. THE SOUTHERN BOUNDARY PORTION OF THIS FARM IS LOCATED ON HWY 34 BETWEEN EMERSON AND RED OAK.

OWNER: ROD RHODEN
AL HUGHES - FARM REPRESENTATIVE

PLEASE EMAIL, MAIL OR HAND DELIVER ALL BIDS BY 5PM
FRIDAY, JANUARY 15TH, 2016.
ANY QUESTIONS: CALL AL 402-672-3621 (CELL)
OR 712-527-3114 (OFFICE)
EMAIL: AL@ALHUGHESAUCTION.COM
MAILING; PO BOX 111 GLENWOOD, IA 51534



402.672.3621 | www.alhughesauction.com

