

Aerial Map

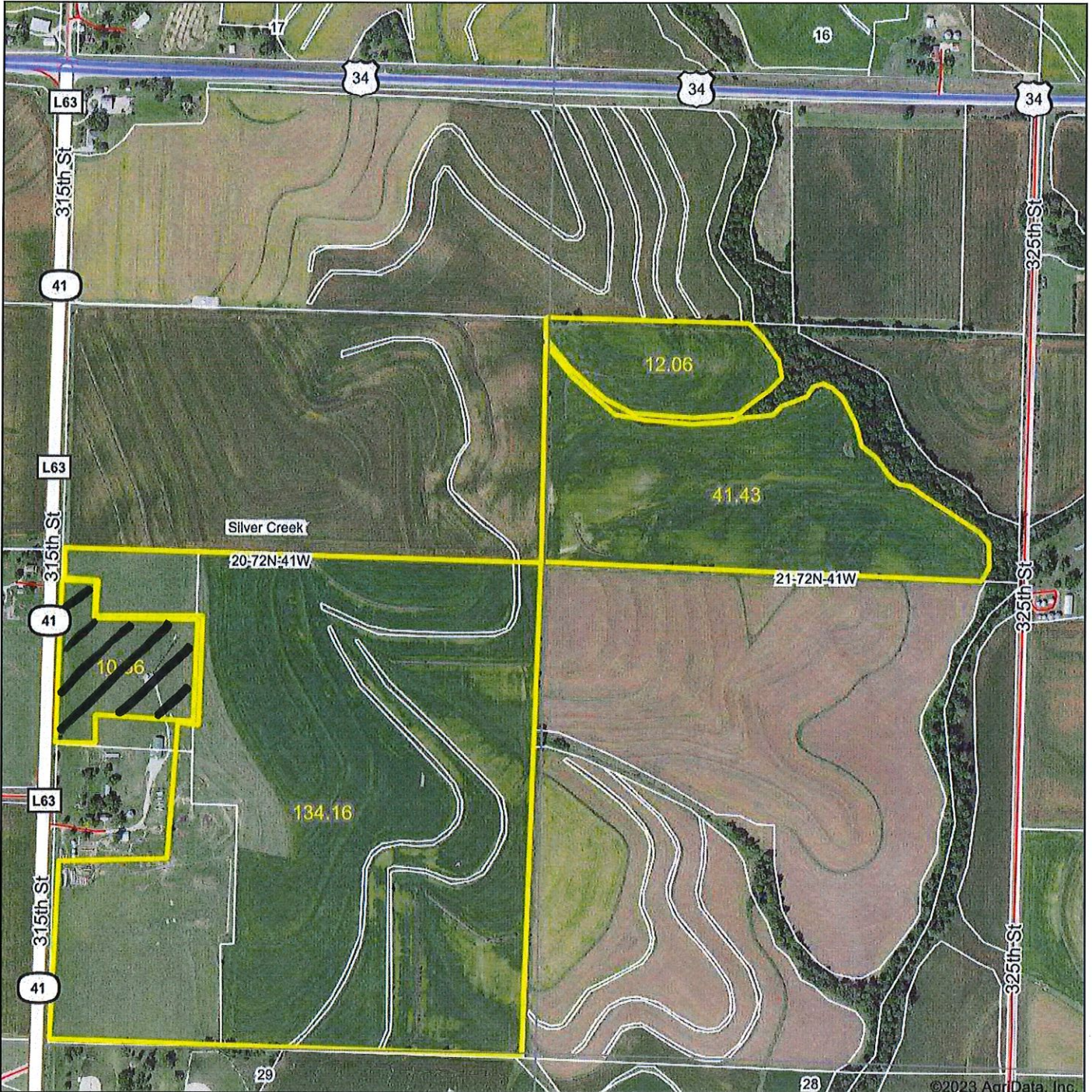

©2023 AgriData, Inc.

Map Center: 41° 1' 25.55, -95° 34' 32.14

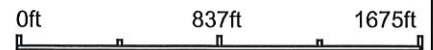

20-72N-41W
Mills County
Iowa



3/22/2023

Maps Provided By:



© AgriData, Inc. 2023 www.AgrIDataInc.com

Field borders provided by Farm Service Agency as of 5/21/2008.

Soils Map

Benton 1

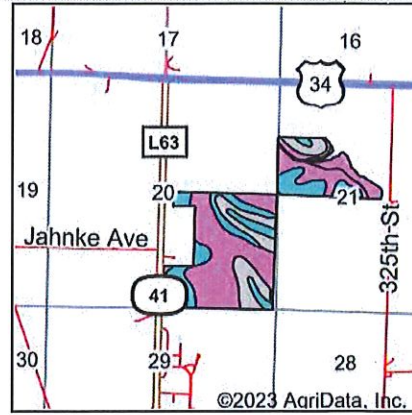
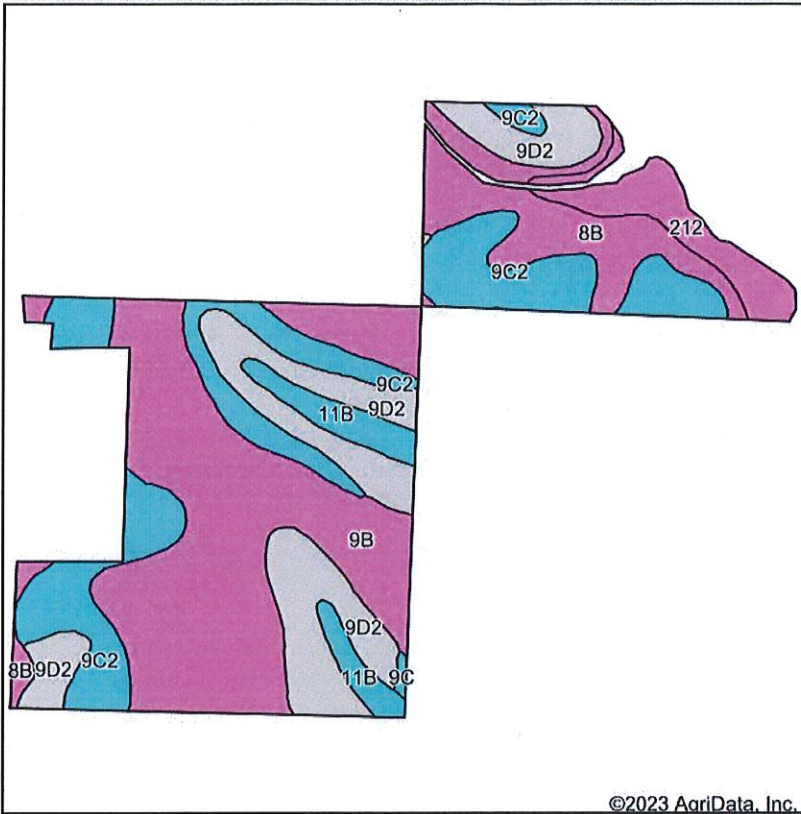

State: **Iowa**
 County: **Mills**
 Location: **20-72N-41W**
 Township: **Silver Creek**
 Acres: **186.29**
 Date: **3/22/2023**

©2023 AgriData, Inc.



Soils data provided by USDA and NRCS.

Area Symbol: IA129, Soil Area Version: 33

Code	Soil Description	Acres	Percent of field	CSR2 Legend	Non-Irr Class *c	CSR2**	CSR	*n NCCPI Overall	*n NCCPI Corn	*n NCCPI Small Grains	*n NCCPI Soybeans	
9B	Marshall silty clay loam, 2 to 5 percent slopes	66.16	35.5%		Ile	95	83	87	87	73	76	
9C2	Marshall silty clay loam, 5 to 9 percent slopes, eroded	42.56	22.8%		IIle	87	66	88	88	66	69	
9D2	Marshall silty clay loam, 9 to 14 percent slopes, eroded	36.05	19.4%		IIIle	61	56	83	83	62	64	
8B	Judson silty clay loam, deep loess, 2 to 5 percent slopes	22.23	11.9%		Ile	92	84	95	95	71	80	
212	Kennebec silt loam, 0 to 2 percent slopes, occasionally flooded	10.81	5.8%		Iw	91	90	95	95	65	93	
11B	Colo-Judson silty clay loams, 0 to 5 percent slopes, occasionally flooded	8.11	4.4%		IIw	80	70	87	85	49	81	
9C	Marshall silty clay loam, 5 to 9 percent slopes	0.37	0.2%		IIIle	89	68	94	94	72	79	
Weighted Average						2.37	85.3	73.8	*n 87.9	*n 87.8	*n 67.5	*n 73.8

**IA has updated the CSR values for each county to CSR2.
 *n: The aggregation method is "Weighted Average using all components"
 *c: Using Capabilities Class Dominant Condition Aggregation Method

Soils data provided by USDA and NRCS.

Benton 1

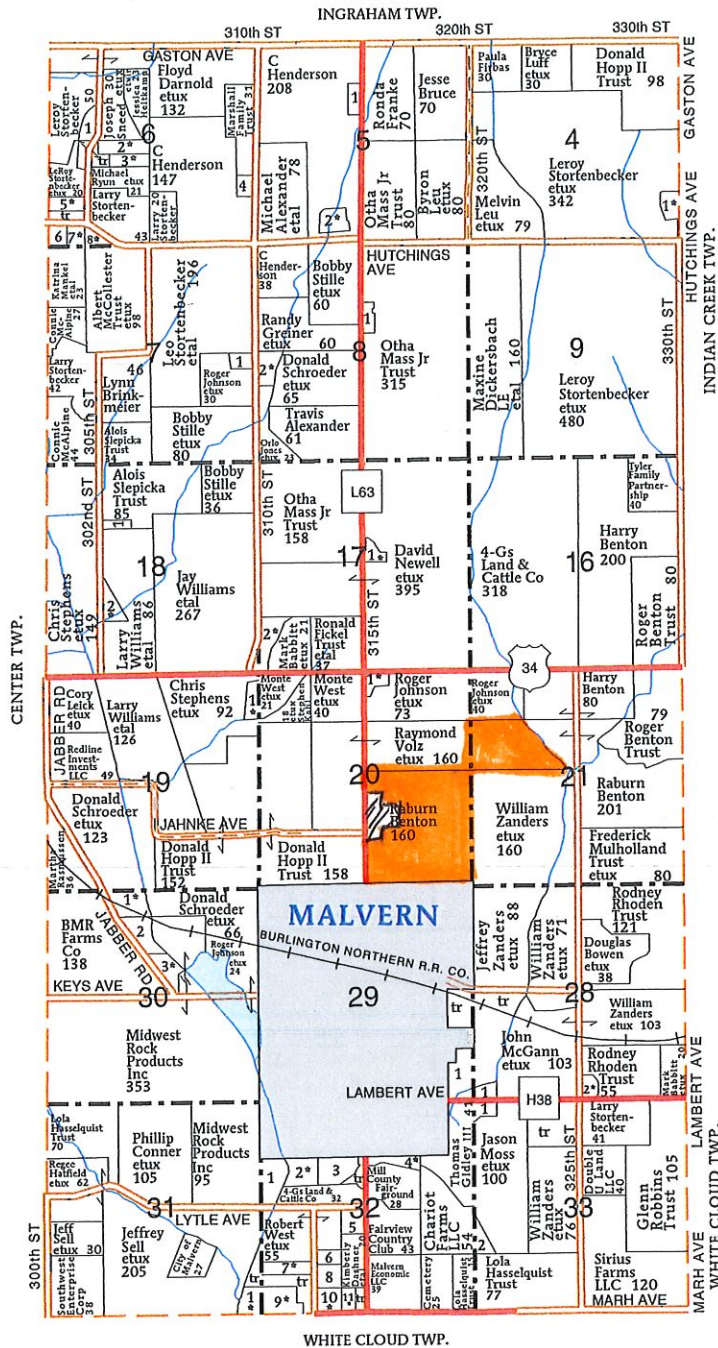

SILVER CREEK TOWNSHIP

SECTION 4	
1 MELVIN, LEU ETUX	5
SECTION 5	
1 MARSHALL FAMILY TRUST	6
2 BLUM, ROBERT ETUX	7
SECTION 6	
1 WICHMAN, JOHN	8
2 TRIMMER, CUTRIS ETUX	10
3 MANNING, BRIAN ETUX	8
4 DUNN, CHANTEL	5
5 HOWELL, TREVOR ETUX	8
6 JONES, GARY	8
7 SMITH, VICTOR ETUX	8
8 KINNEY, LYLE ETUX	6
SECTION 7	
1 FREDERICK, THOMAS	10
SECTION 8	
1 KRAUSE TRUST, DAINA	5
2 BARNEY, TERENCE ETUX	9

SECTION 17	
1 MILLS, MELVIN ETAL	5
2 WEST, MONTE ETUX	10
SECTION 18	
1 CIACCIO, BRETT	5
2 NEAL, ANDREW ETUX	8
SECTION 19	
1 WEST, MONTE ETUX	6
SECTION 20	
1 BLUM, ROBERT ETUX	6
SECTION 28	
1 BOWEN TRUST, JAMES	5
2 BEATTIE, STEPHEN ETUX	5
SECTION 29	
1 CHARIOT FARMS LLC	11
SECTION 30	
1 CRUSE, DYLAN ETUX	10
2 FAUQUIER, SUSAN	9
3 WILLIAMS, JAY ETAL	11

SECTION 31	
1 FORD, GARY ETUX	10
SECTION 32	
1 MIDWEST ROCK PRODUCTS INC	15
2 GRINDLE, STEVEN ETUX	13
3 GS FARMS LLC	15
4 MALCOM, ROBERT ETAL	6
5 GS FARMS LLC	10
6 ANGLIN, RALPH	5
7 JONES, GREG ETUX	10
8 DIF REALTY LLC	9
9 FORD, GARY ETAL	12
10 FRERICHS, DONALD ETUX	10
11 MORGAL TRUST, RONALD ETUX	6
SECTION 33	
1 BEATTIE, BRIAN	10
2 CHARIOT FARMS LLC	7

