

Benton 4

Aerial Map

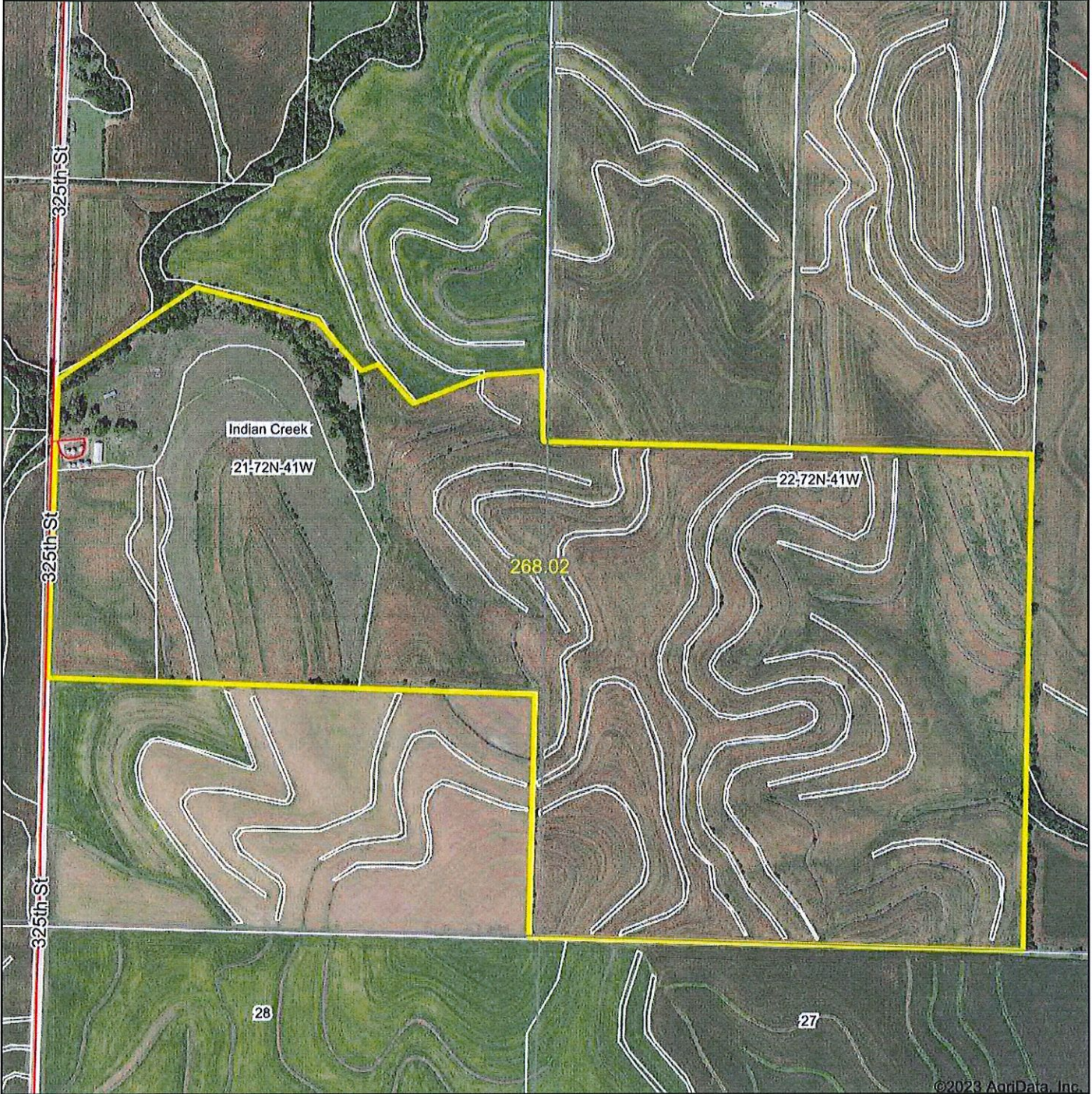

Map Center: 41° 1' 19.09, -95° 33' 23.55

0ft 832ft 1663ft

21-72N-41W
Mills County
Iowa



3/22/2023

Maps Provided By:



© AgriData, Inc. 2023 www.AgriDataInc.com

Field borders provided by Farm Service Agency as of 5/21/2008.

SILVER CREEK PLAT

(Landowners)

R-41-W

Benton 4

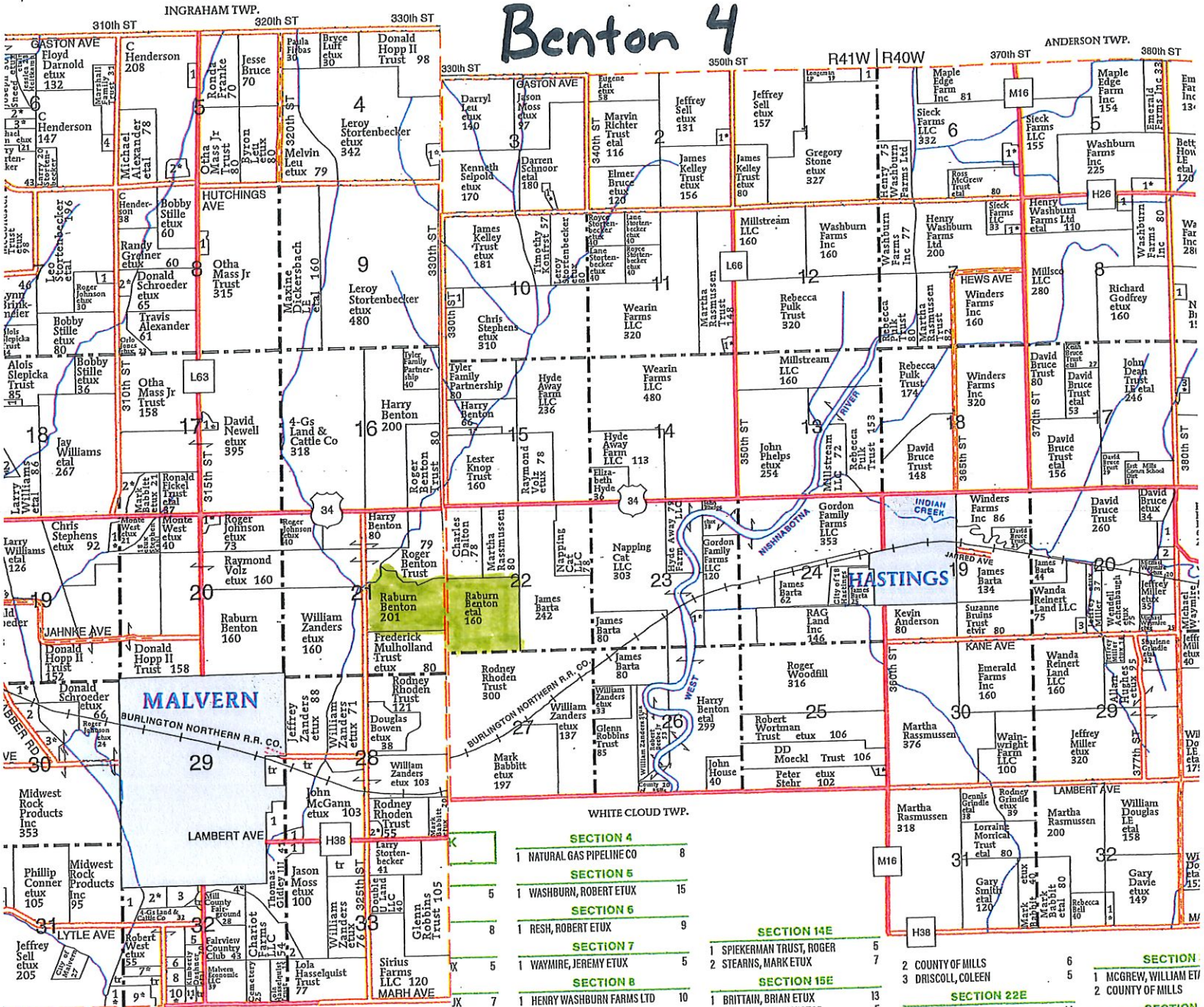

| | | |
|--------------------|----------------------------|----|
| SECTION 4 | 1 NATURAL GAS PIPELINE CO | 8 |
| SECTION 5 | 1 WASHBURN, ROBERT ETUX | 15 |
| SECTION 6 | 1 RESH, ROBERT ETUX | 9 |
| SECTION 7 | 1 WAYMIRE, JEREMY ETUX | 5 |
| SECTION 8 | 1 HENRY WASHBURN FARMS LTD | 10 |
| SECTION 9 | 1 BALDWIN, ELIZABETH | 5 |
| SECTION 10W | 1 STEPHENS, ETHAN | 10 |
| SECTION 11W | 1 VERNIER, LUCIEN ETUX | 6 |
| SECTION 12E | 1 WILBER, GOLA ETUX | 9 |
| SECTION 14E | 1 SPIEKERMAN TRUST, ROGER | 5 |
| | 2 STEARNS, MARK ETUX | 7 |
| SECTION 15E | 1 BRITAIN, BRIAN ETUX | 13 |
| | 2 JACKSON TRUST, VICTOR | 5 |
| | 3 HOSSLE, MICHAEL ETUX | 8 |
| SECTION 15W | 1 BENTON LE, HARRY ETAL | 14 |
| SECTION 16 | 1 CROWDER, TIMOTHY ETAL | 11 |
| | 2 BERSCHIED, STEPHEN ETUX | 11 |
| | 3 WILBER, GOLA ETUX | 9 |
| | 2 COUNTY OF MILLS | 6 |
| | 3 DRISCOLL, COLEEN | 5 |
| SECTION 22E | 1 GRAVETT, CLINT | 14 |
| SECTION 23W | 1 BENTON, HARRY ETAL | 17 |
| SECTION 24E | 1 HOSSLE, MICHAEL ETAL | 20 |
| SECTION 25E | 1 CITY OF EMERSON | 15 |
| SECTION 29 | 1 MCGREW, WILLIAM ETUX | 2 |
| SECTION 30 | 1 INDIAN CREEK STOCK CO | 1 |
| SECTION 31 | 1 COURTIER, ALLEN | 1 |
| SECTION 32 | 1 MARTIN, RICHARD ETUX | 1 |